

Alfredo Häberli
Collection

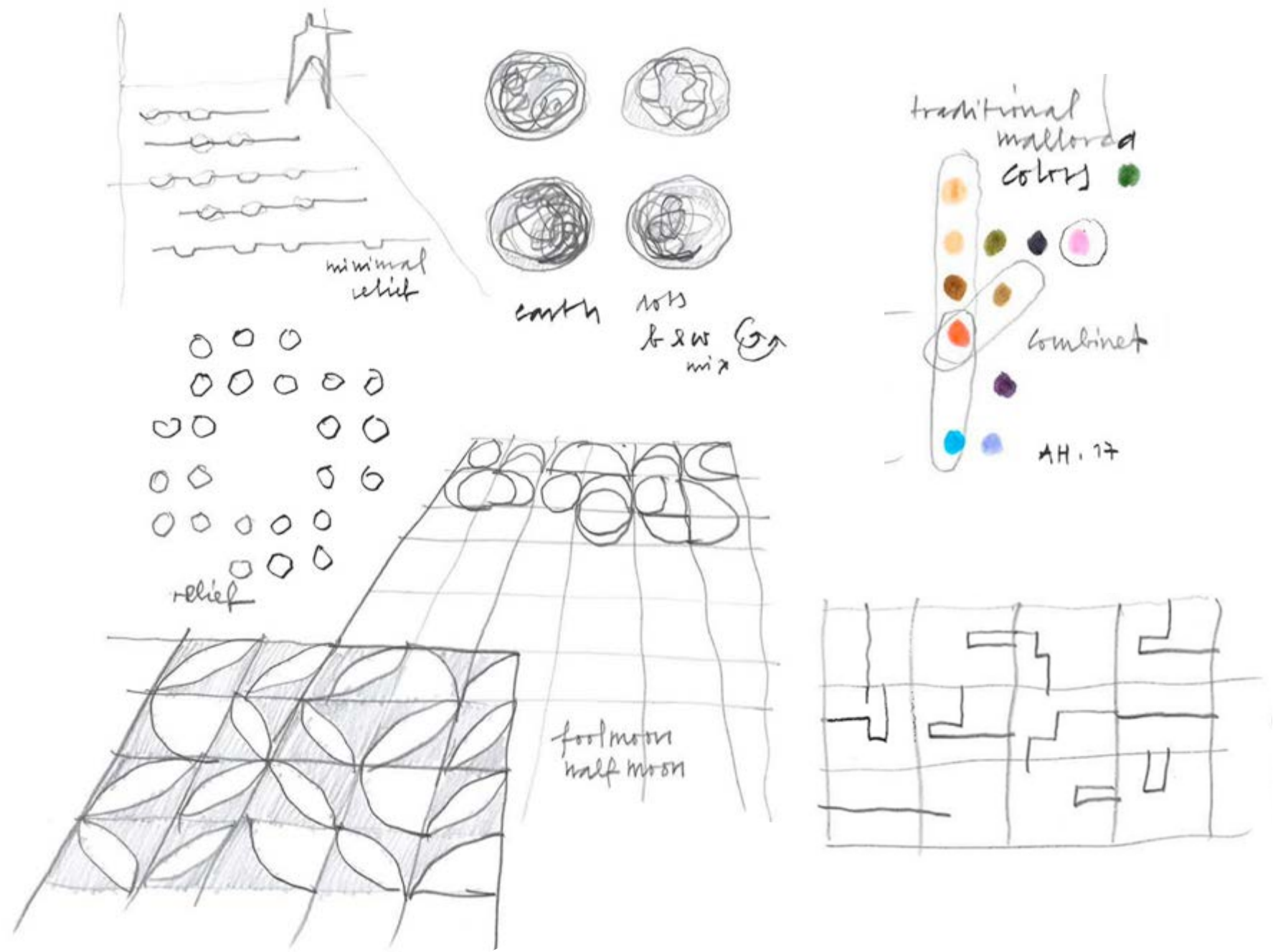

The Swiss designer
Alfredo Häberli
embraces
a truly traditional
material from
the Mediterranean
architecture, the
hydraulic tile,
and brings in a
universe as unique
as his own.

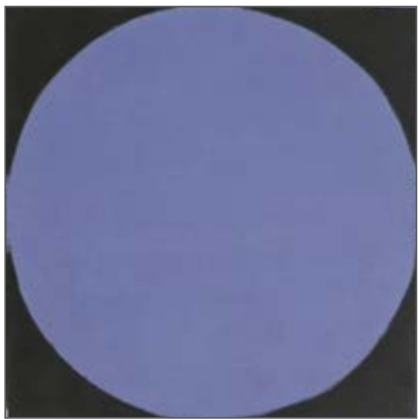
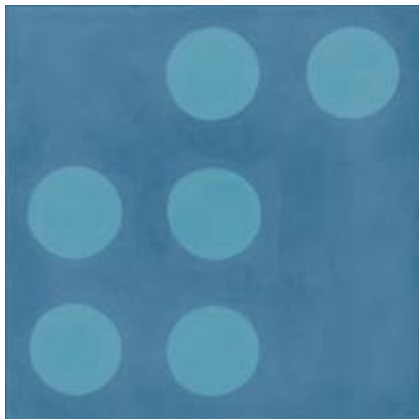

“Products won’t
vanish in time if you
create them with
soul.”

Sineu
25 x 25 cm



“As a designer,
I have always been
interested in seeking
order out of chaos,
you can notice this in
all my work.”



Es Trenc
25 x 25 cm



Artà
30 x 30 cm

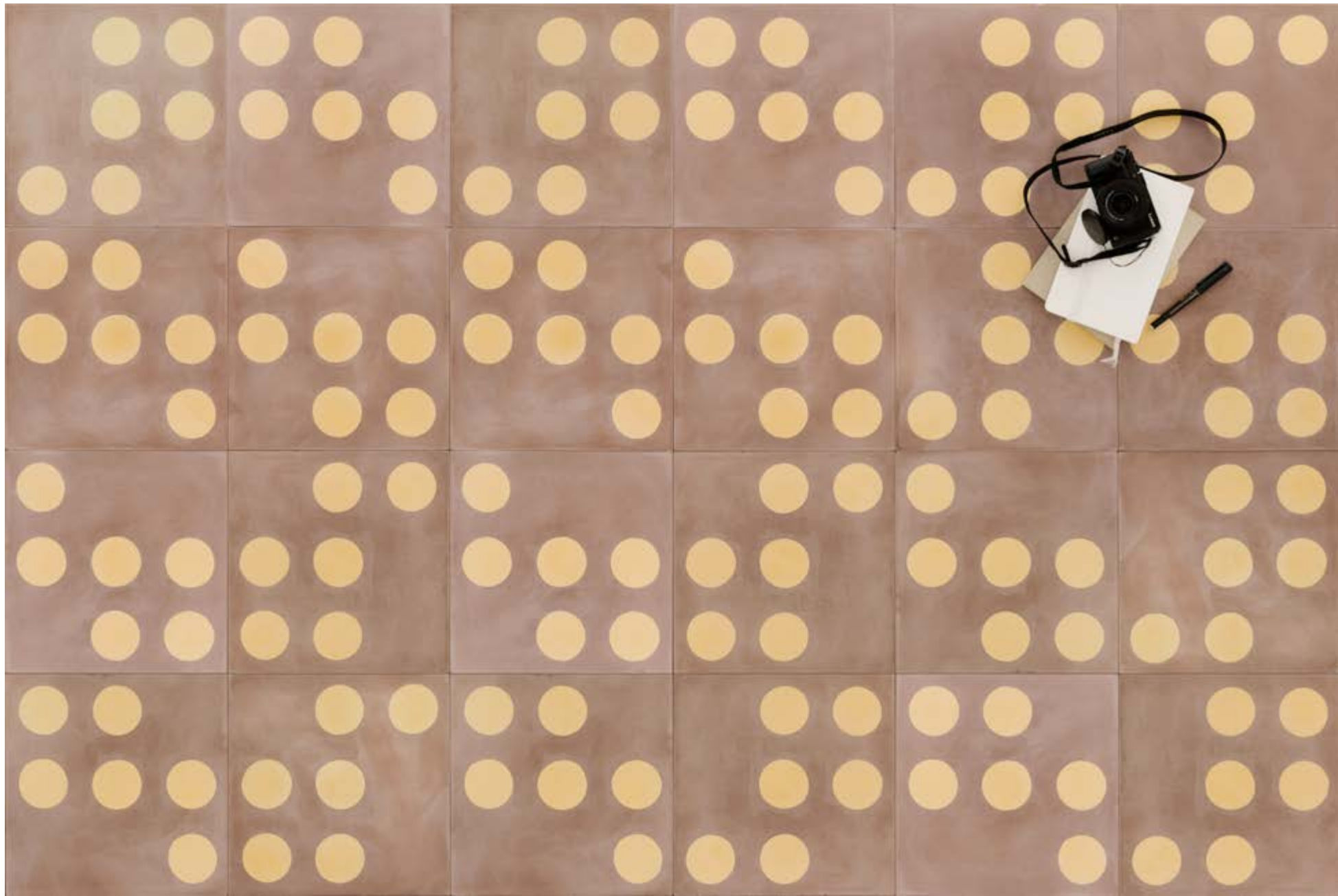

Inca
30 x 30 cm

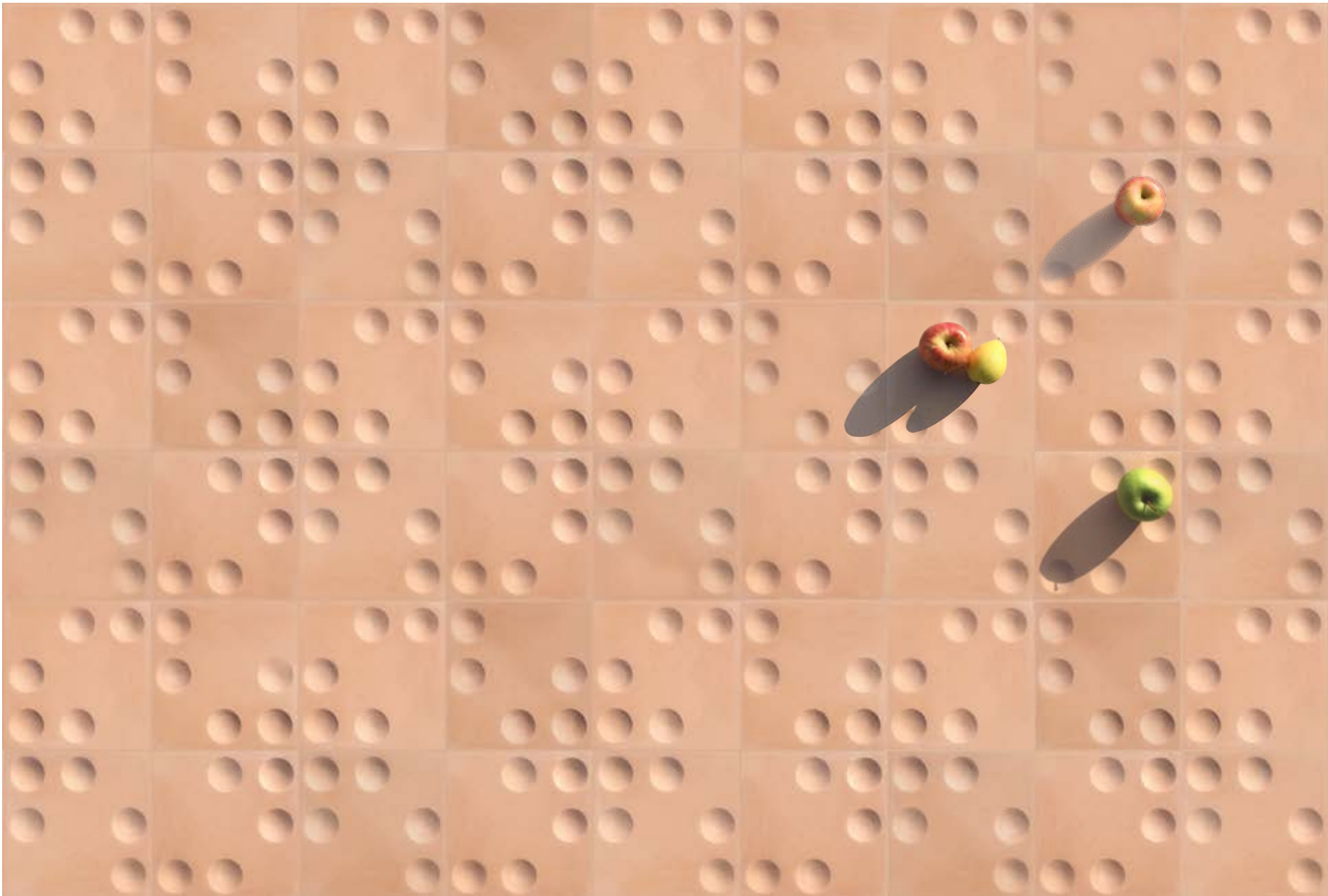

Sóller
25 x 25 cm



Formentor
100 x 100 cm

This is a collection of hydraulic tiles designed by the prestigious designer Alfredo Häberli.

An artisan type of paving found typically in the Mediterranean and which is popular thanks to its wide range of colours, finishes and sustainable production process, offering durability as well as an excellent and aesthetic ageing process.

Please check the technical data sheet for a wider information, and our laying, sealing and maintenance tips.

Material specification
composition
Cement, Marble Powder, Dye

Recommended uses
Walls and floors
Interior (dry and wet)
Exterior

Colours
Additional colours available on request.
Real colours may vary slightly from the images shown.
Small variations in shade are a distinctive feature of these tiles, thereby enhancing their artisan character.

Sineu
Es Trenc
Sóller



25 x 25 x 1,8 cm

Artà
Inca



30 x 30 x 1,8 cm

Formentor



50 x 50 x 2,3 cm



100 x 100 x 2,3 cm

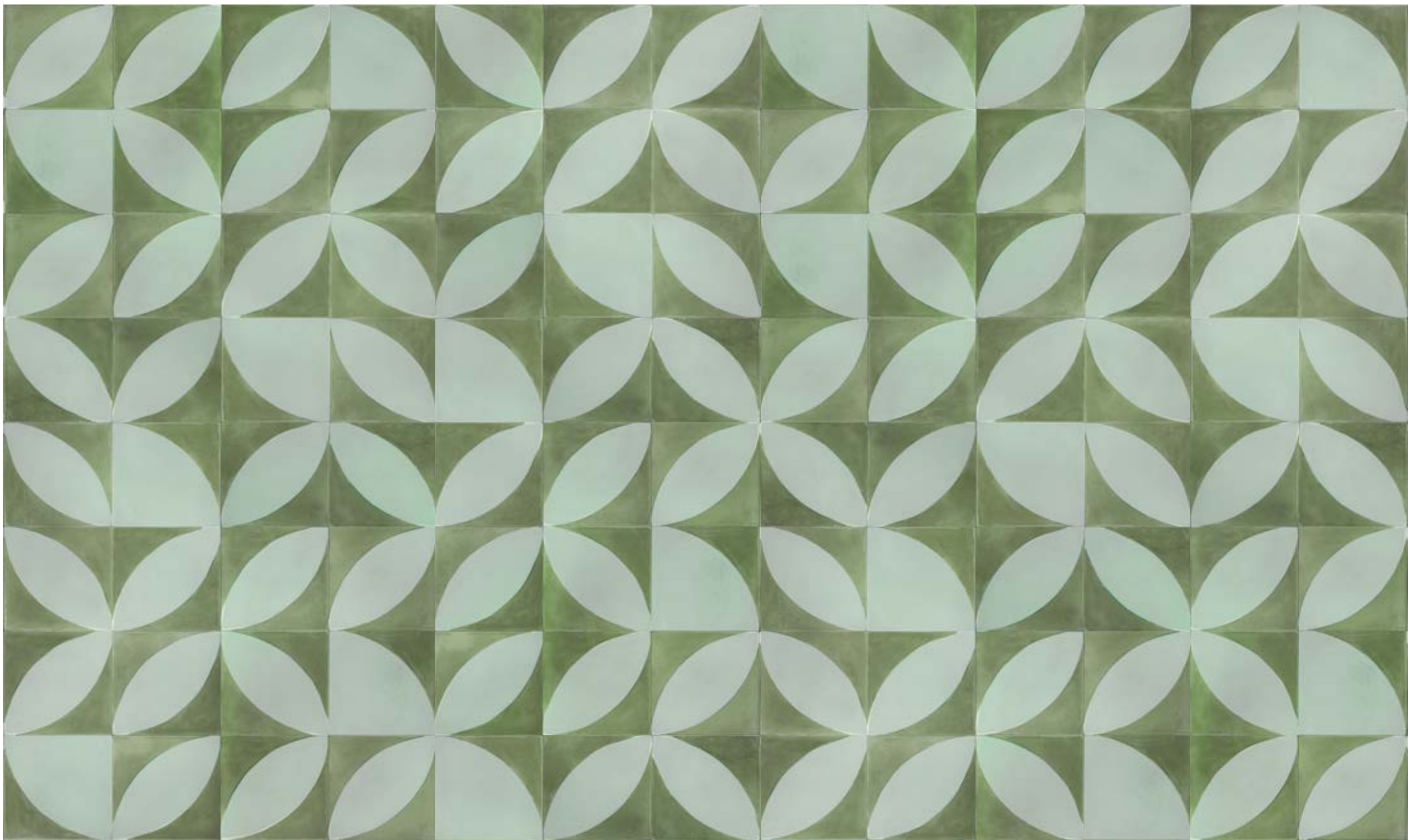

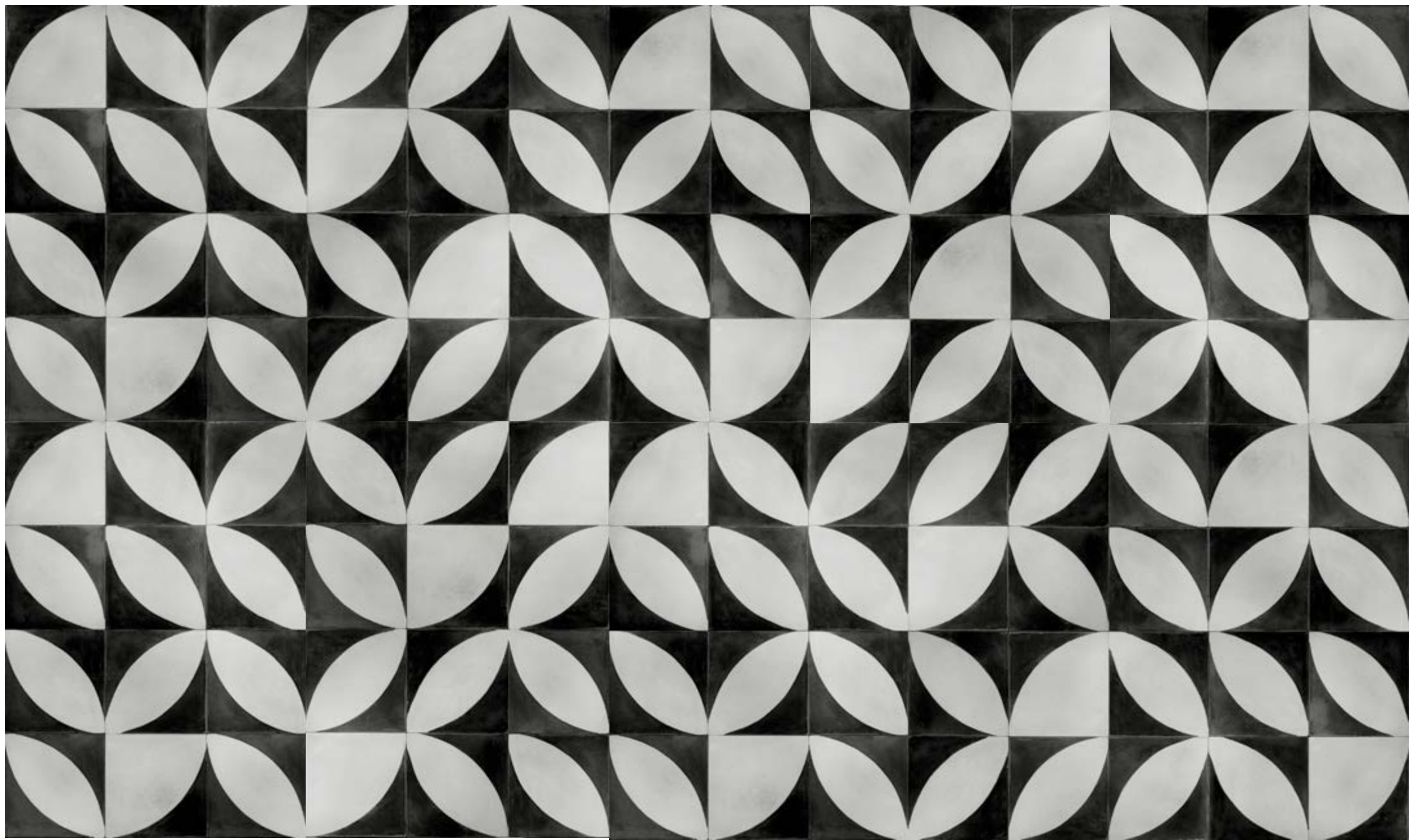

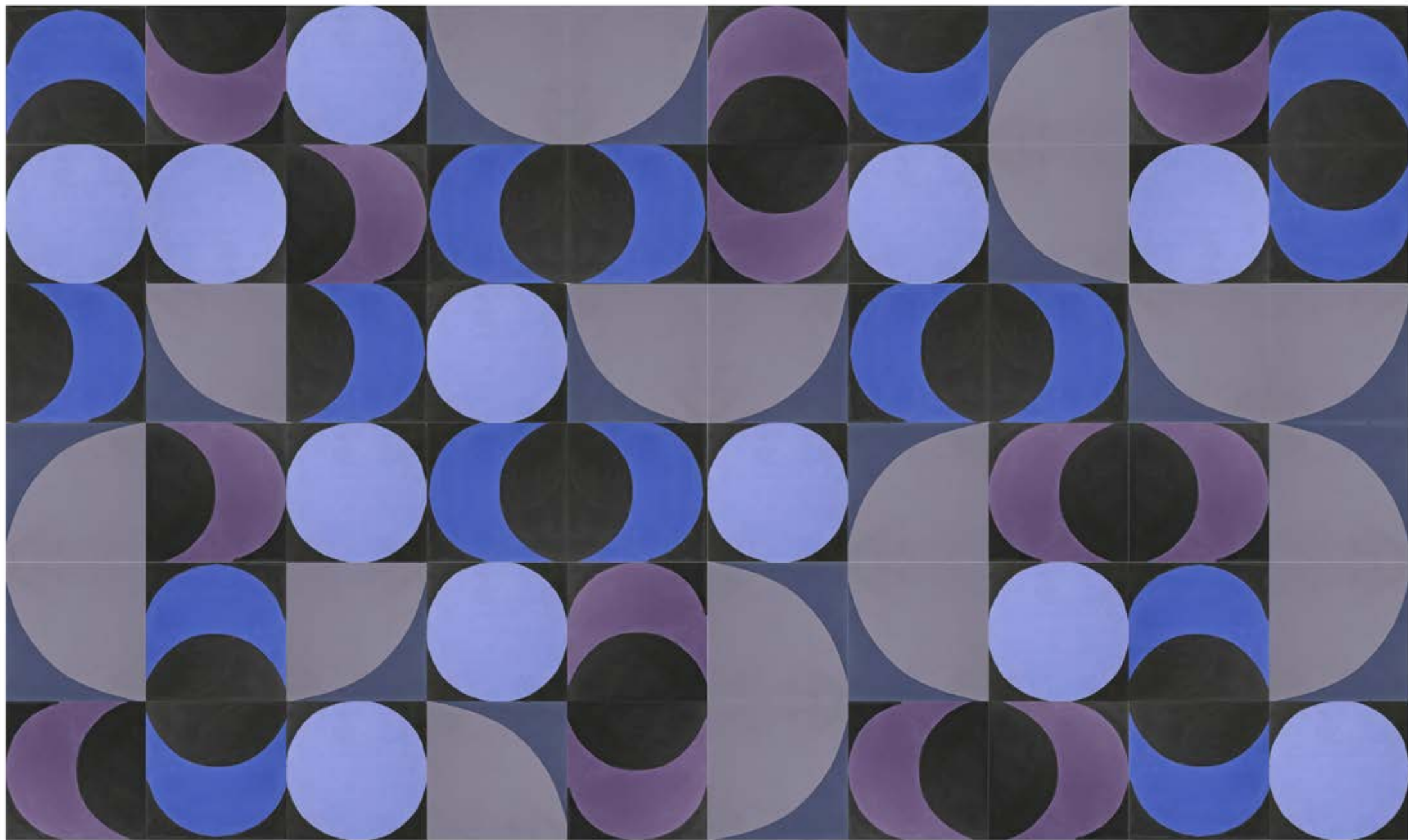

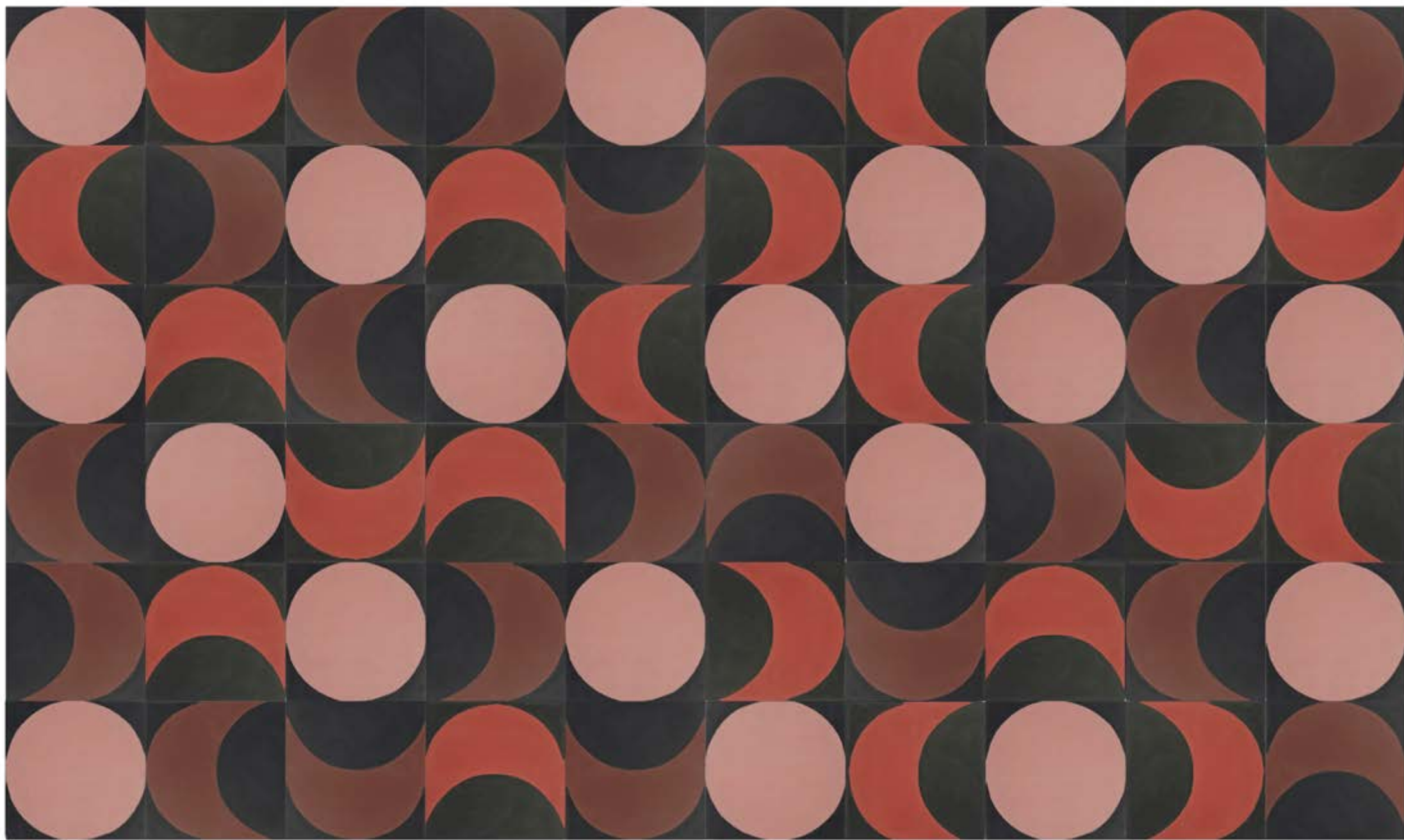

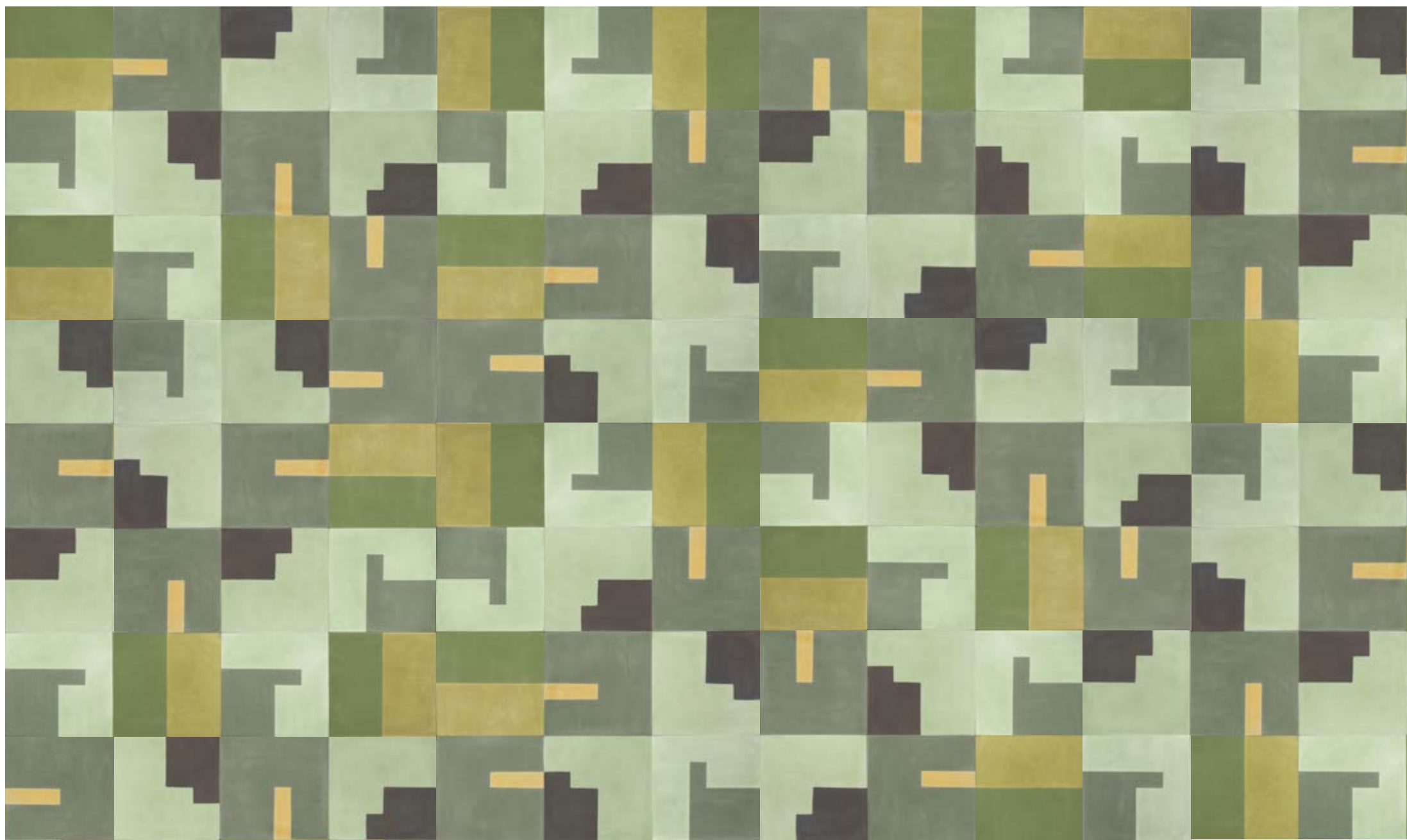

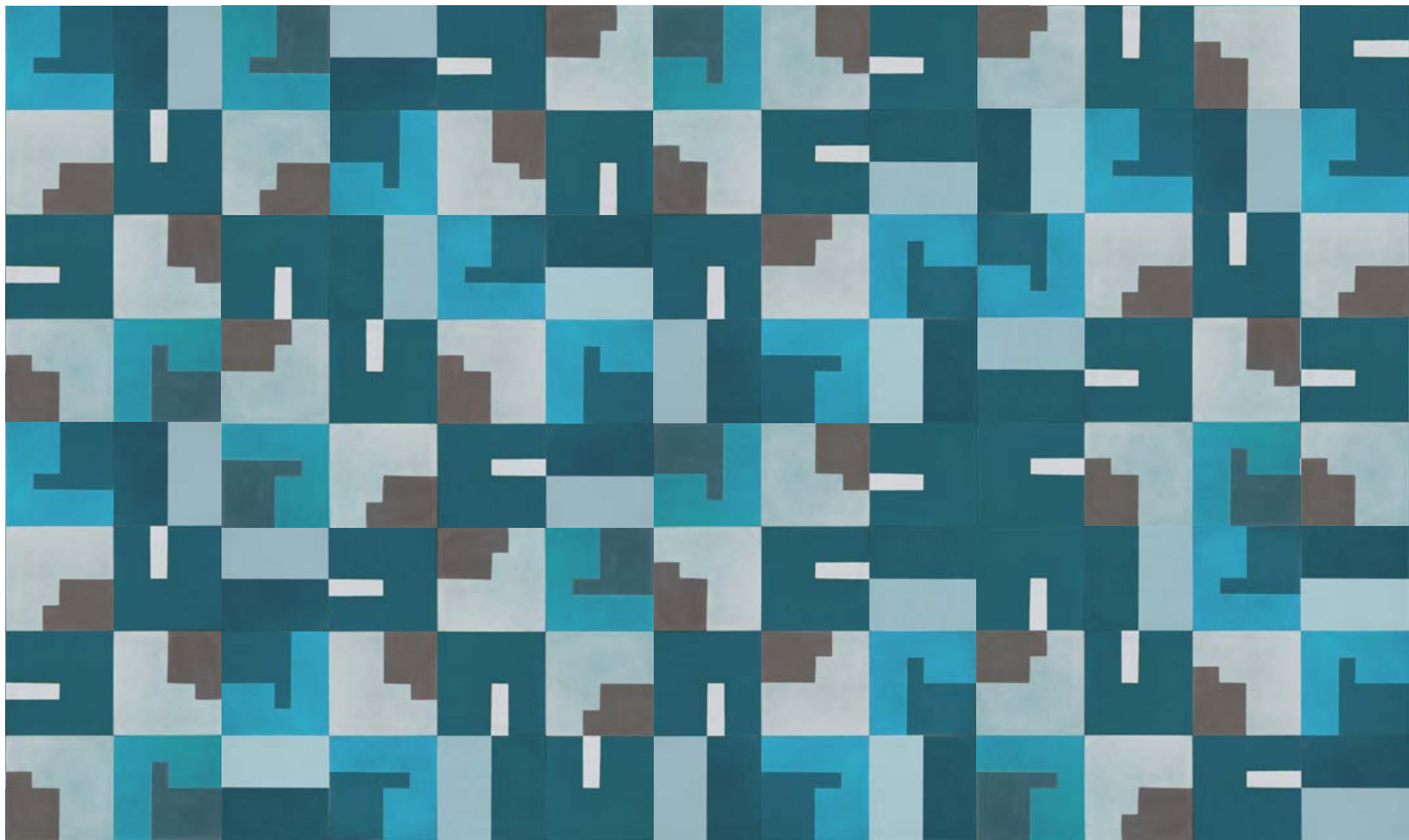

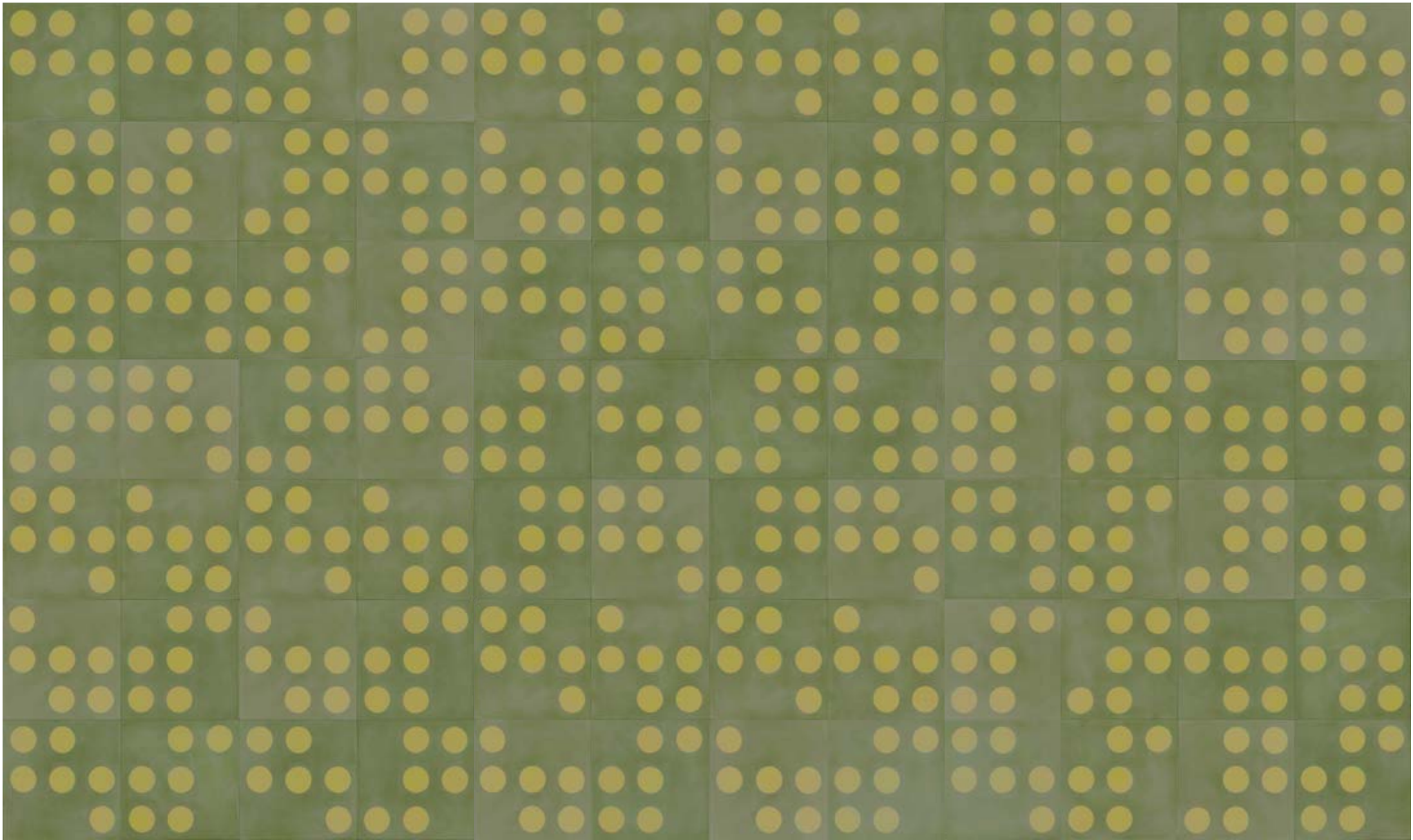

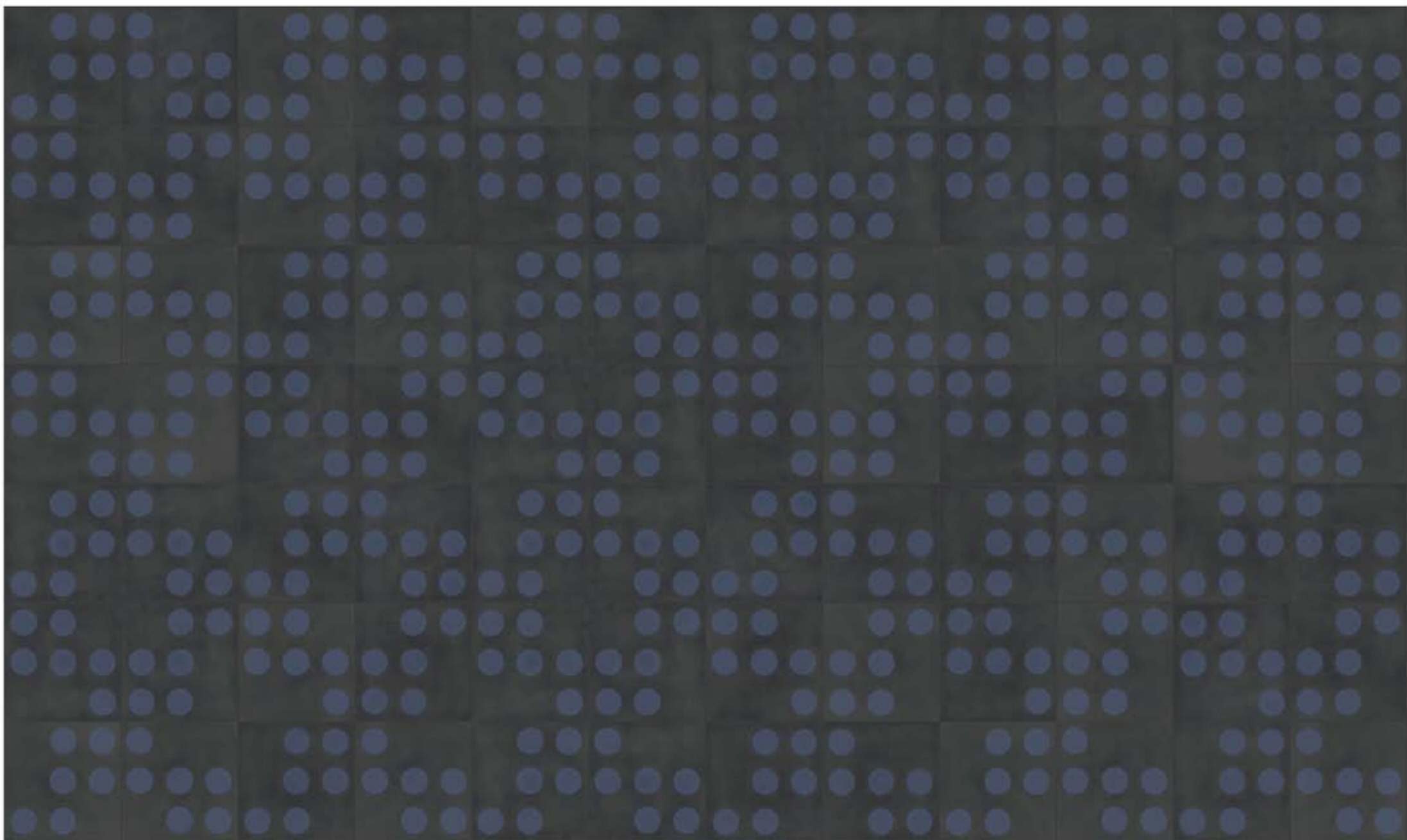

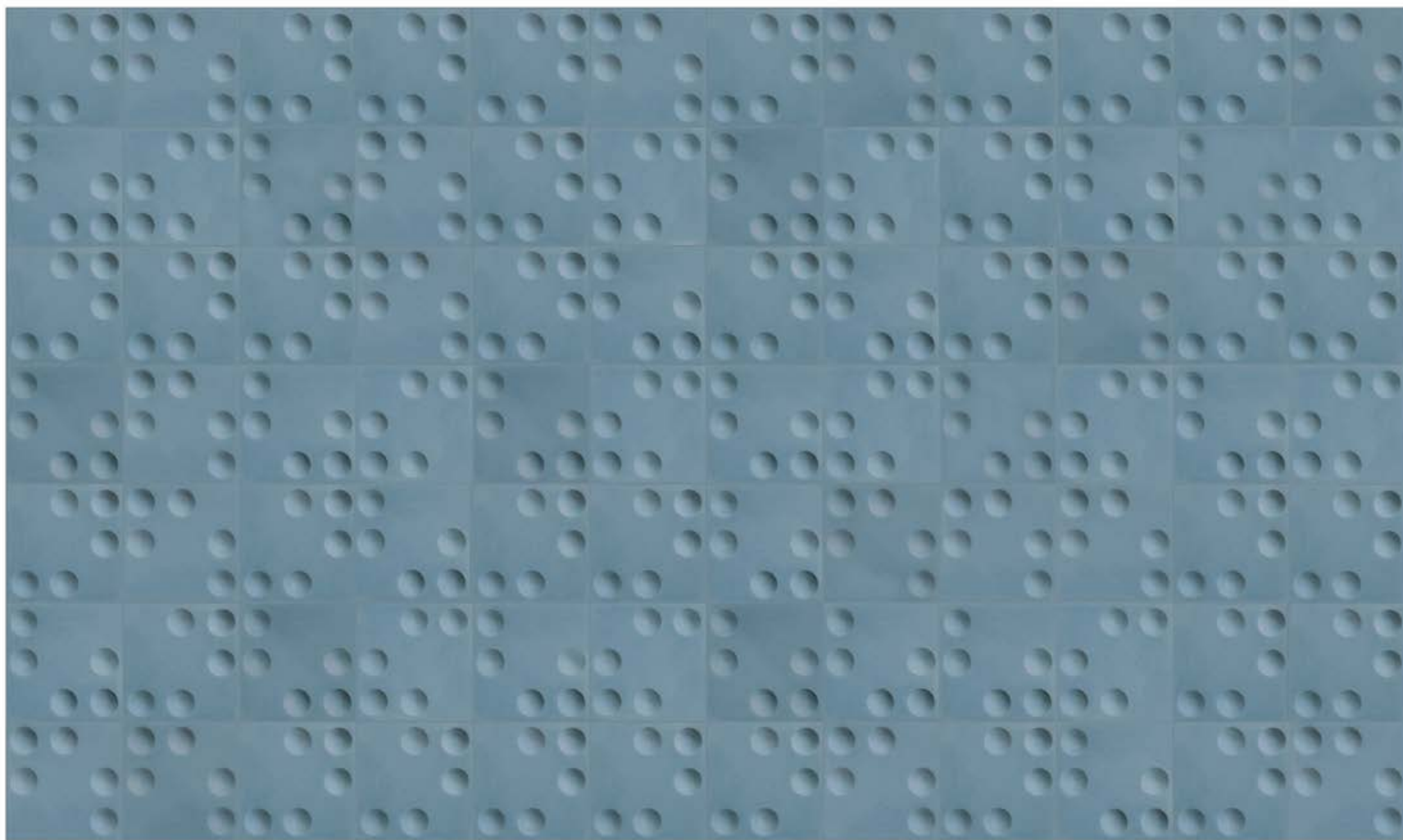



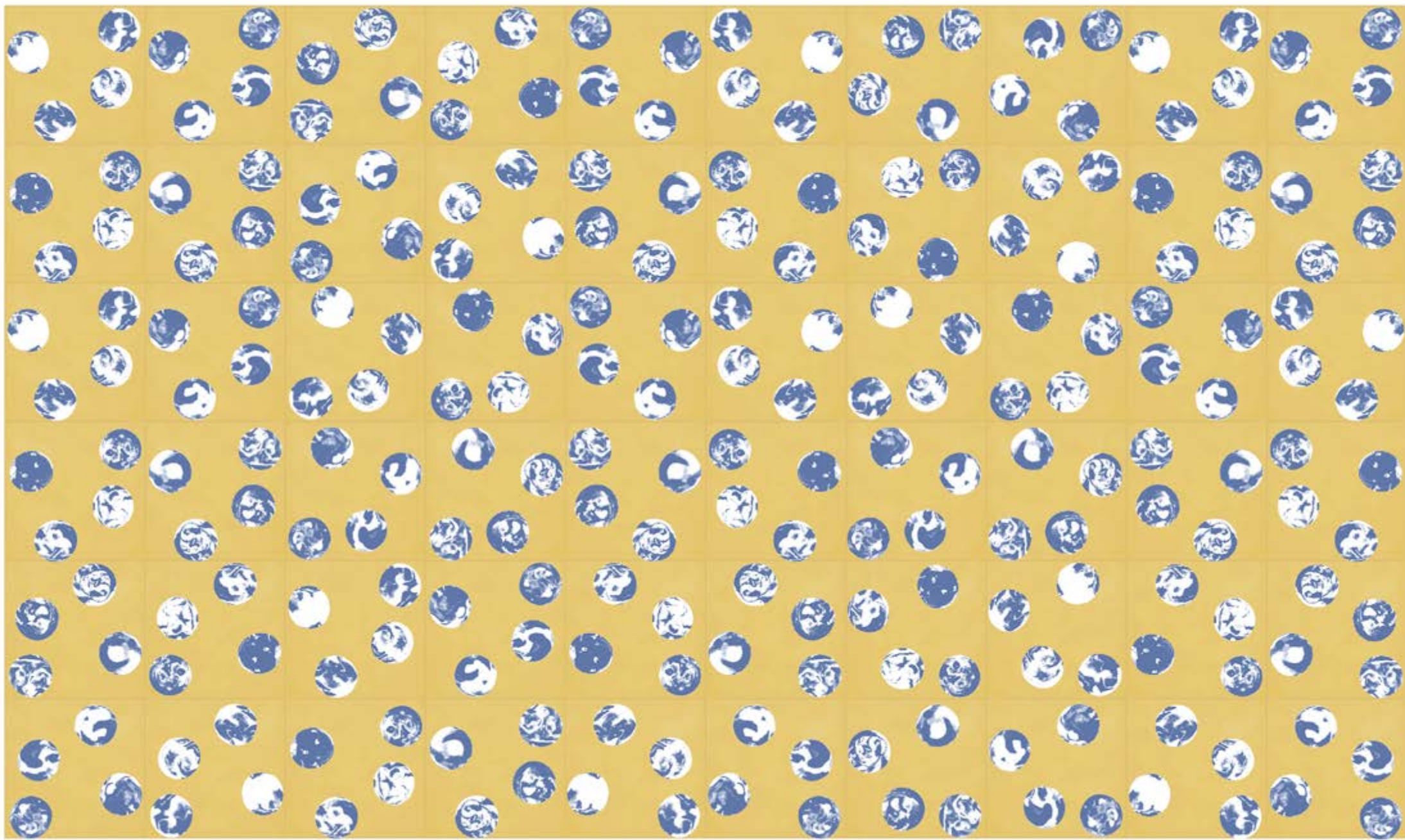

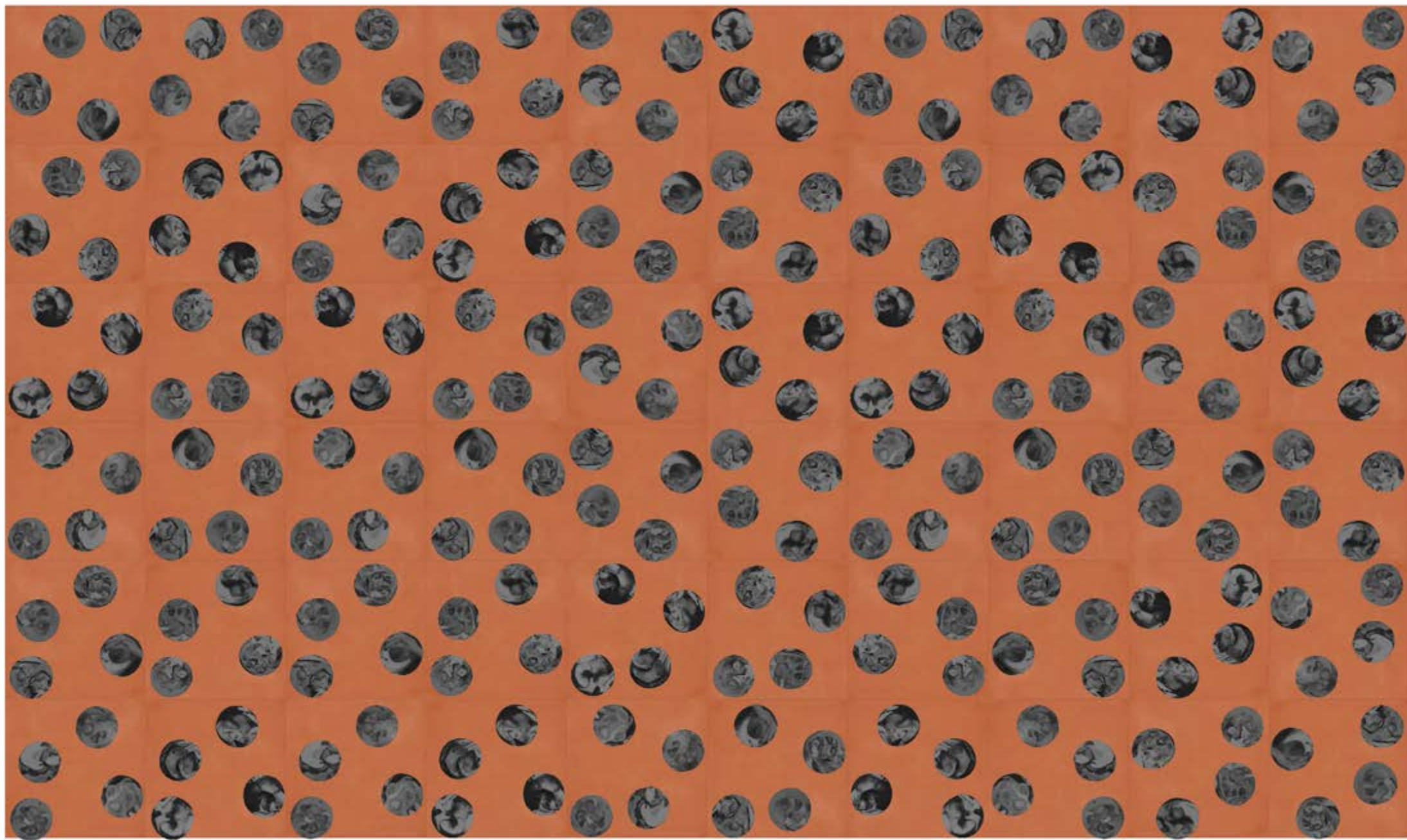

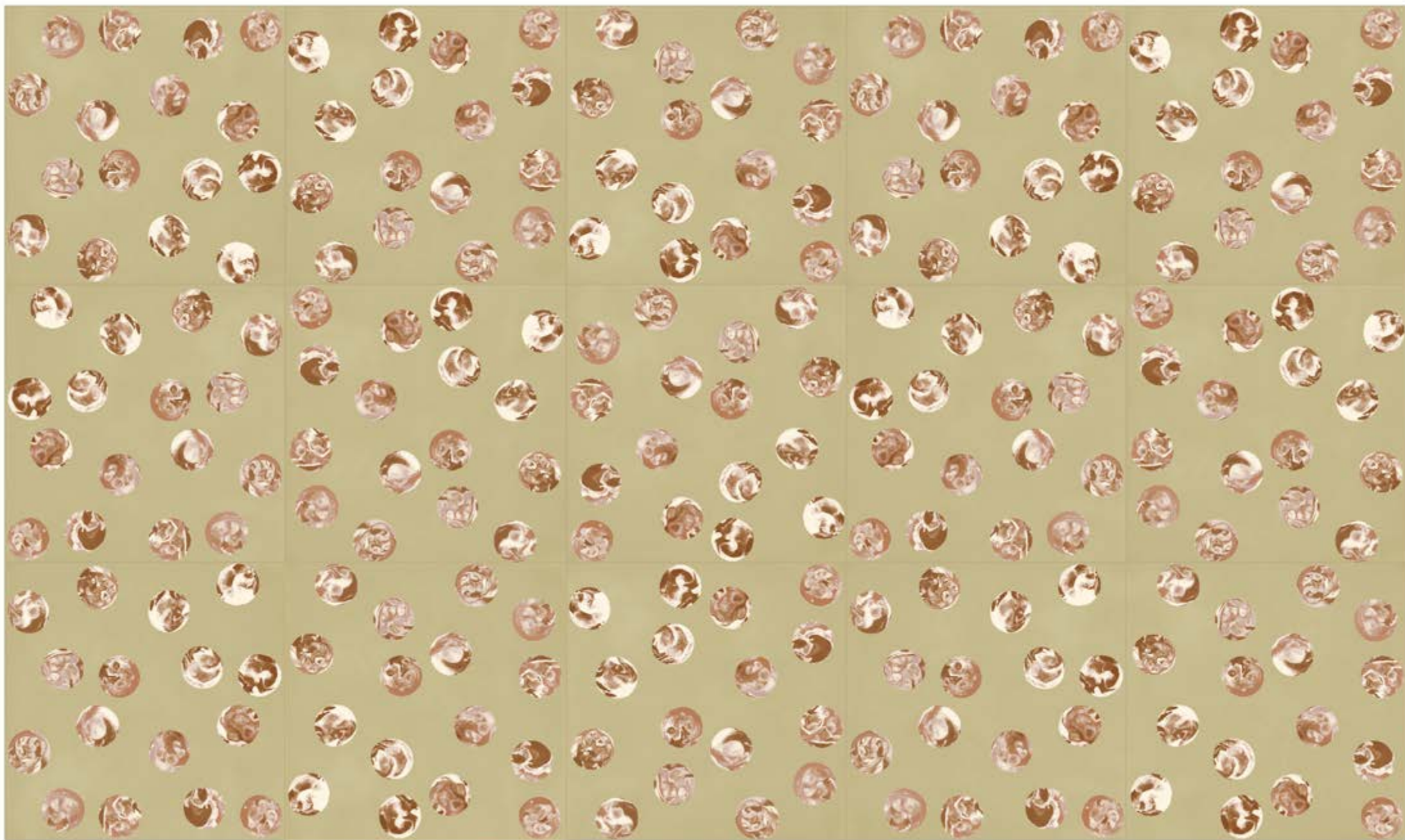

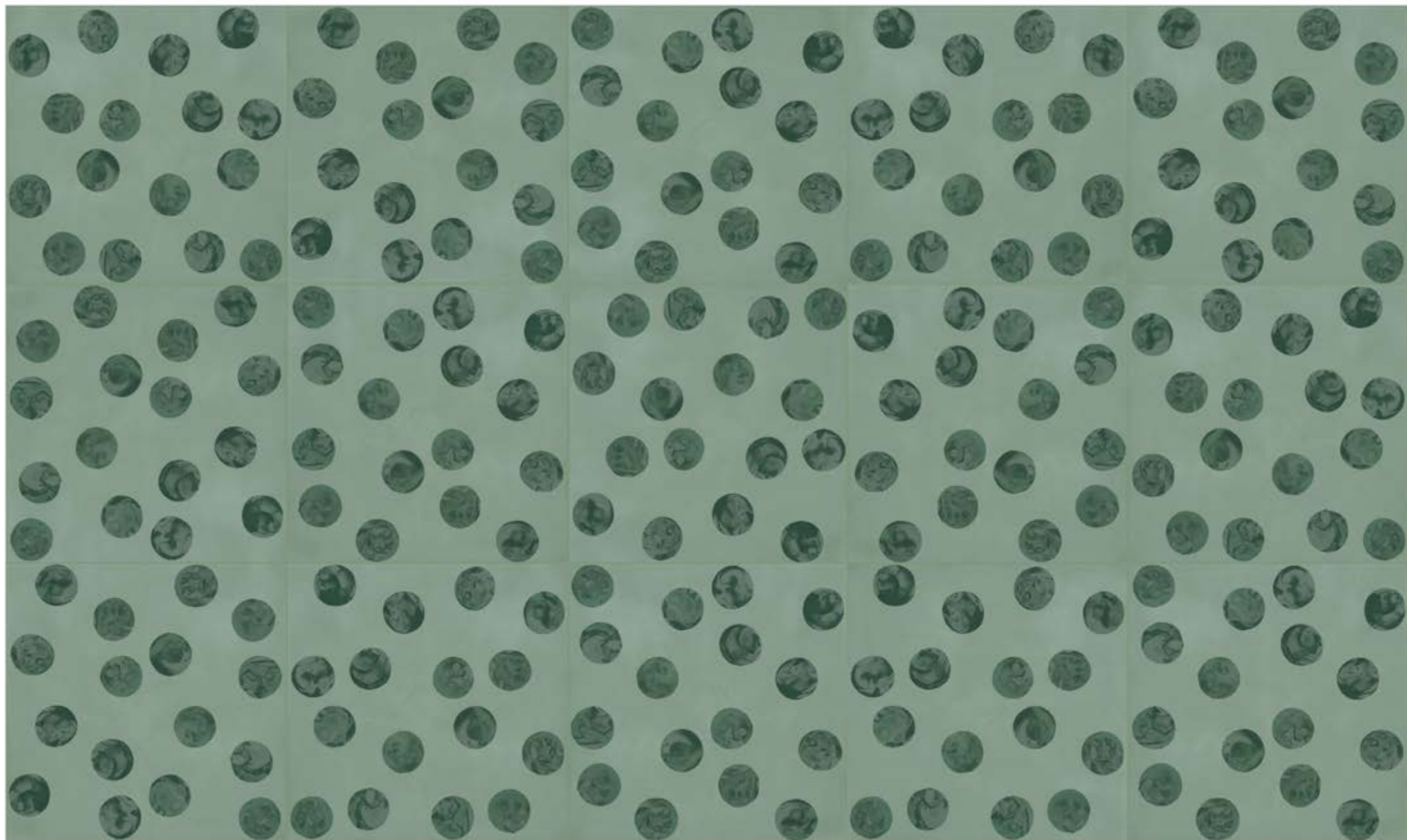



Hand made in Mallorca
since 1933

+ 34 971 65 06 09
info@huguetmallorca.com
www.huguetmallorca.com

